

WADE ZIPERSTEIN

Wade Ziperstein, Assoc. AIA, LEED AP BD+C

1210 Hartford Avenue, Saint Paul, MN 55116
773.383.1443 wade@wadeziperstein.com www.wadeziperstein.com

Schmitz Poole
Residence



Garage Roof Deck

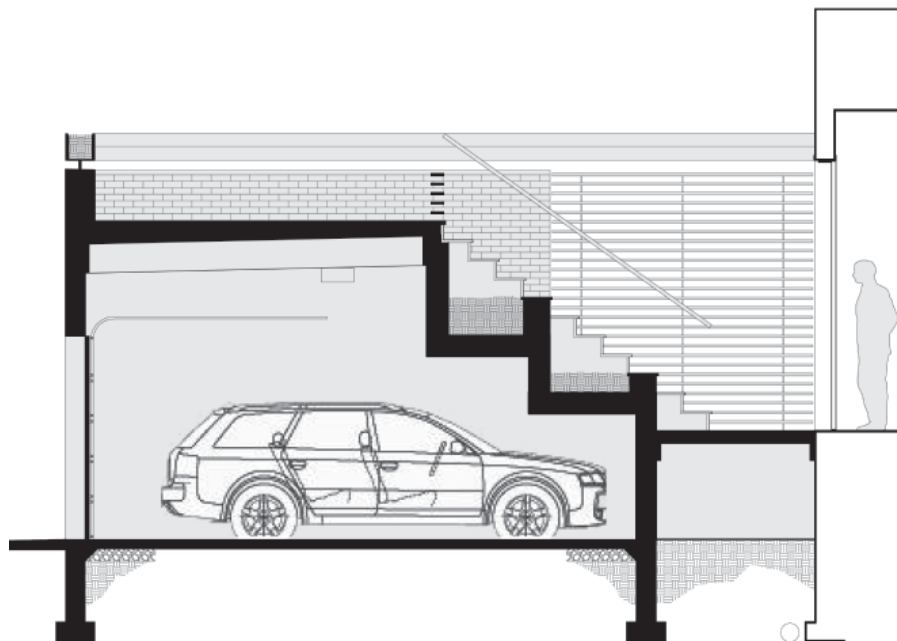

Longitudinal Section

My Role: Project Architect
Architect: Florian Architects